Lismore Primary School Scoop

Lismore Primary School considers the safety of children as being of paramount importance.
LPS is committed to inclusion of all children from different cultural, linguistic backgrounds, all abilities and individual needs. Our school has a zero tolerance of child abuse.

77 William Street Lismore Victoria 3324
Email: lismore.ps@education.vic.gov.au
Ph.: 55962121
www.lismoreps.vic.edu.au

FROM MY DESK …

TRANSITIONS

This afternoon @ 2:30 PM Mrs Evans will be hosting a Parent Q&A session in regards to the transition process. It would be great to see everyone on the screen!
Link - https://eduvic.webex.com/meet/lucas.narelle.l

BOOKLISTS & PARENT PAYMENTS

Our 2021 Booklist and Parent Payment Policy was approved at School Council last Wednesday. These will be sent home to families attached to this newsletter and will be made available on the school website.

END OF YEAR EXCURSIONS

To celebrate what has been a very challenging year we are hoping to take our students on two separate end of year celebrations. Our JSC decided that they would love to head to 'Adventure Park', we have a tentative booking for Thursday, 10th December. Staff have decided it would also be really nice to attend the movies and have a picnic lunch together. Permission forms for these celebrations will go home shortly. Both activities are of course pending the latest COVID-19 advice.

LUNCHTIME ACTIVITIES

This week we have begun a range of lunchtime activities for students which will continue for the remainder of the year. Activities this week include – mindfulness colouring/drawing on Monday, chess on Wednesday and a student choice on Friday!

MURNONG SMOKING CEREMONY

As a school we have been invited to attend a traditional Smoking Ceremony at the Murnong Indigenous Garden site, this Thursday. Students will walk down to observe the ceremony, starting at 10:30 AM. This is another great opportunity for students and staff to get out and about in the local community. Thanks to Murnong Indigenous Garden Inc. for the invitation!

SOMERS CAMP

Last week, I received notification from the Somers Camp staff that it will not be happening in Term 1, as planned. We are hopeful that it will run later in the year for our 2021 Year 5 & 6 students. This is disappointing as I know a number of our students were very much looking forward to attending. We will, of course, share more information with students and families as it becomes available.

As always if you have any issues or questions, please don't hesitate to contact the school.

Have a great week

Stuart Robinson

ONE LINERS!

F-2 **The F-2 students have thoroughly enjoyed watching our butterfly chrysalis develop, it has been an exciting experience!**

3-6 **The 3-6 students have been working extremely hard to create a scarecrow for our community garden, we cannot wait to complete these in Hands on Learning this week!**

YOUNG ACHIEVERS OF THE WEEK

F-2 Class -Imran Durrani for approaching all set tasks with a positive attitude and smile on his face. Keep it up Imran!

3-6 Class - Georgia Kerr for sharing her knowledge of the Monarch butterfly. Your understanding of these beautiful creatures is amazing!

Lismore Primary Monarch Butterflies

Students have been enjoying watching our Monarch Butterfly chrysalis' change colour, and today one finally hatched. The 3-6 students have called her Lily and will set her free Friday afternoon.

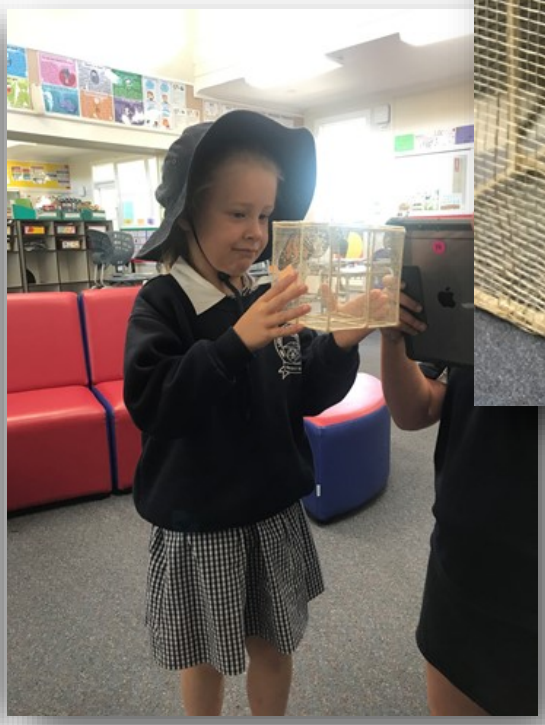

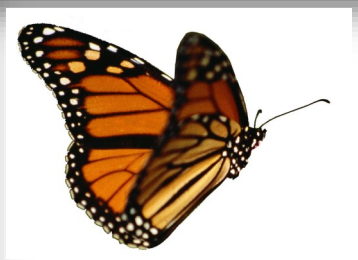

Respect Responsibility Excellence Persistence

Dates to Remember

Thursday 26th November	Indigenous Smoking Ceremony
Wednesday 2nd December	Kinder transition 9.15am-1.15pm
Thursday 10th December	Adventure Park excursion
Wednesday 16th December	End of Year Celebration
Thursday 17th December	Last day of Term for students
Friday 18th December	Curriculum Day for staff
Wednesday 27th January 2021	Staff return –Curriculum Day
Thursday 28th January 2021	All students return to school

DORODANGO making (JAPANESE MUD BALLS)

On Tuesday afternoon students had the opportunity to make some dorodango's (Japanese mud ball). Students enjoyed getting dirty.

COMMUNITY NEWS

FREE RELAXATION CLASSES

Aikido

12:30 pm - 1:30 pm | 2 pm - 3 pm
Tuesday 1 December
Apex Park, Camperdown

Guided meditation

2 pm - 3 pm
Wednesday 2 December
Terang Recreation Reserve

2 pm - 3 pm
Tuesday 8 December
Tandarook Botanic Gardens, Cobden

Sound meditation

12:30 pm - 1:30 pm | 2 pm - 3 pm
Thursday 3 December
Timboon Stadium

Laughter yoga

12:30 pm - 1:30 pm
Friday 4 December
Jubilee Park, Skipton

12:30 pm - 1:30 pm
Thursday 10 December
Derrinallum Recreation Reserve

Bookings are essential via www.corangamiteshirecouncil.eventbrite.com.au